

OFFICE COPY

APPROVED
 SUBJECT TO THE CONDITIONS IN THIS OFFICE LETTER.
 FOR MEMBER SECRETARY
 CHENNAI METROPOLITAN
 DEVELOPMENT AUTHORITY
 CHENNAI - 600 008.

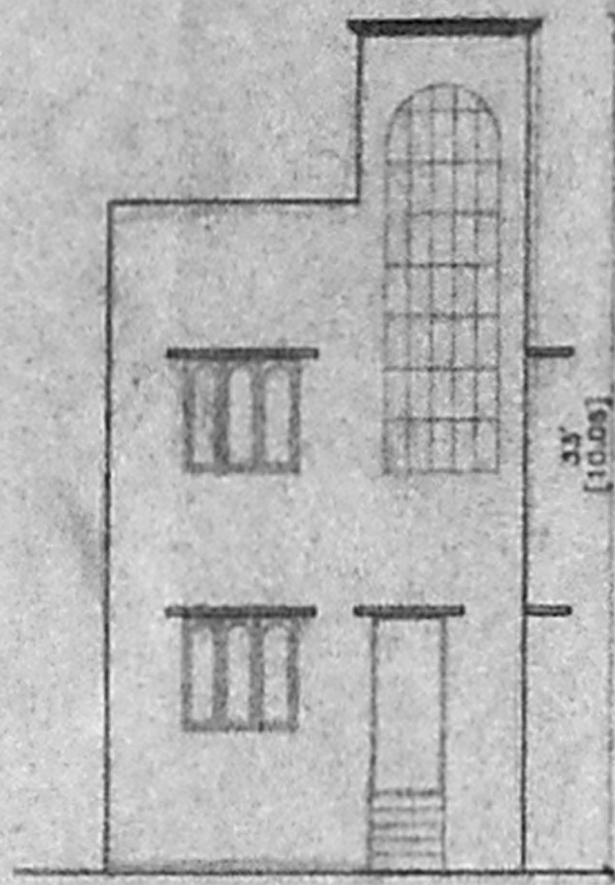

ELEVATION

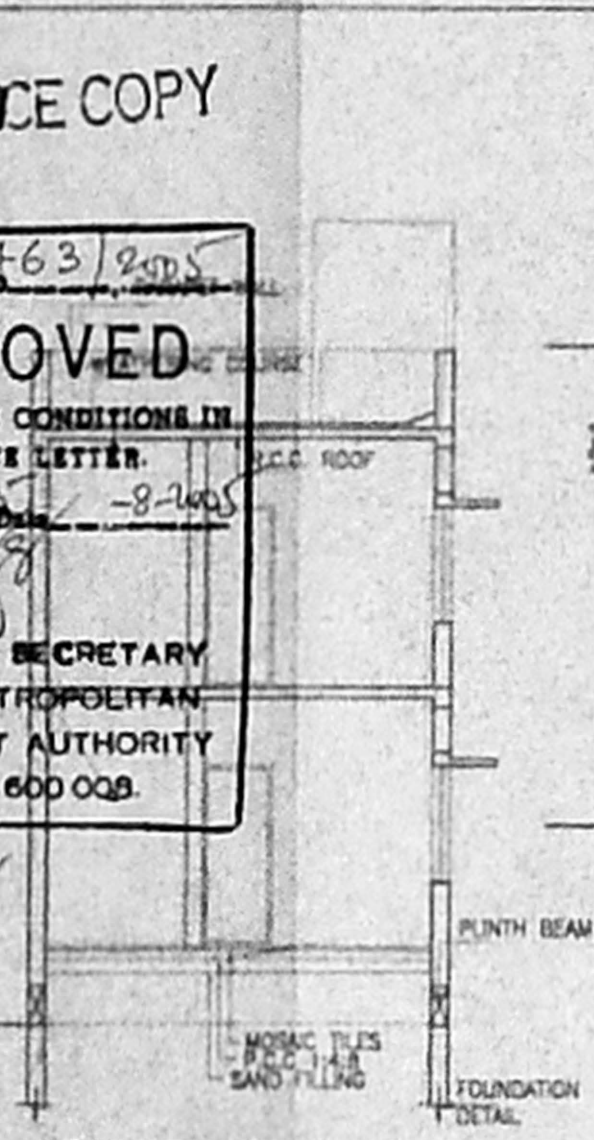

SECTION ON "A A"

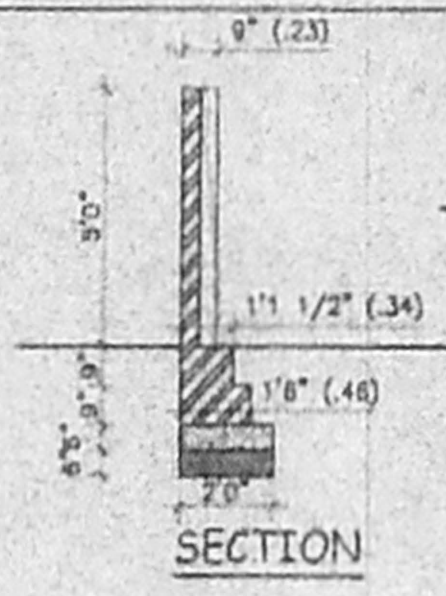

SECTION

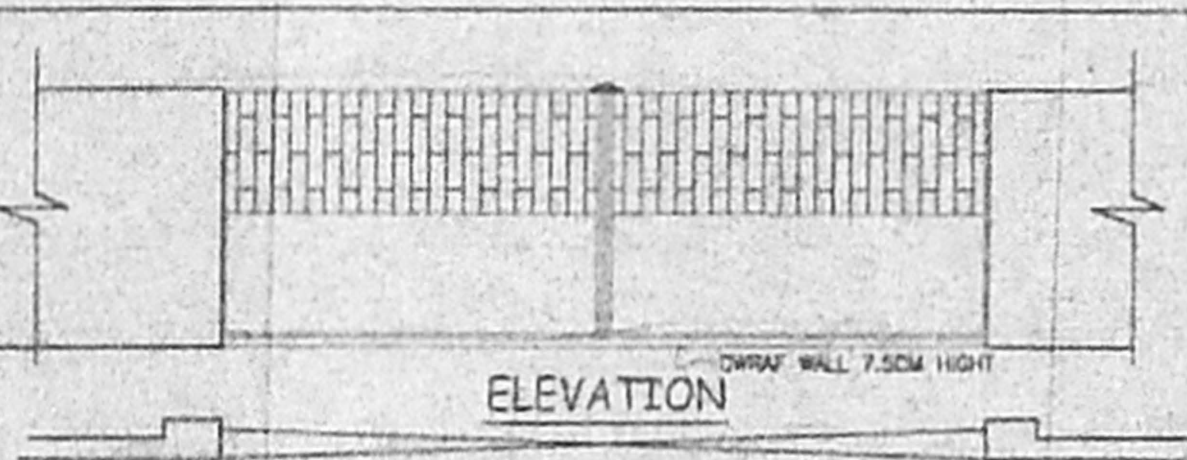

ELEVATION

PLAN OF COMPOUND WALL & GATE DETAIL

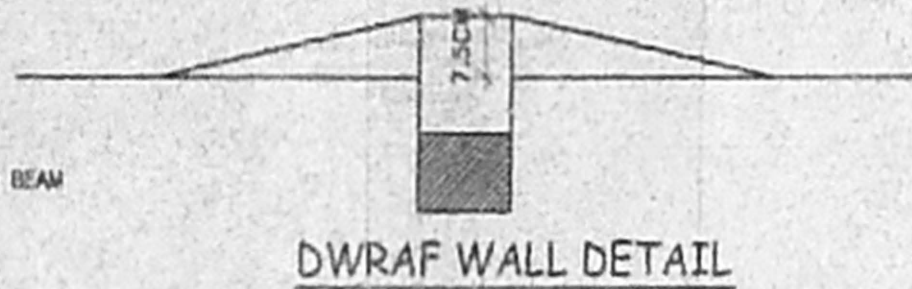

DWRAF WALL DETAIL

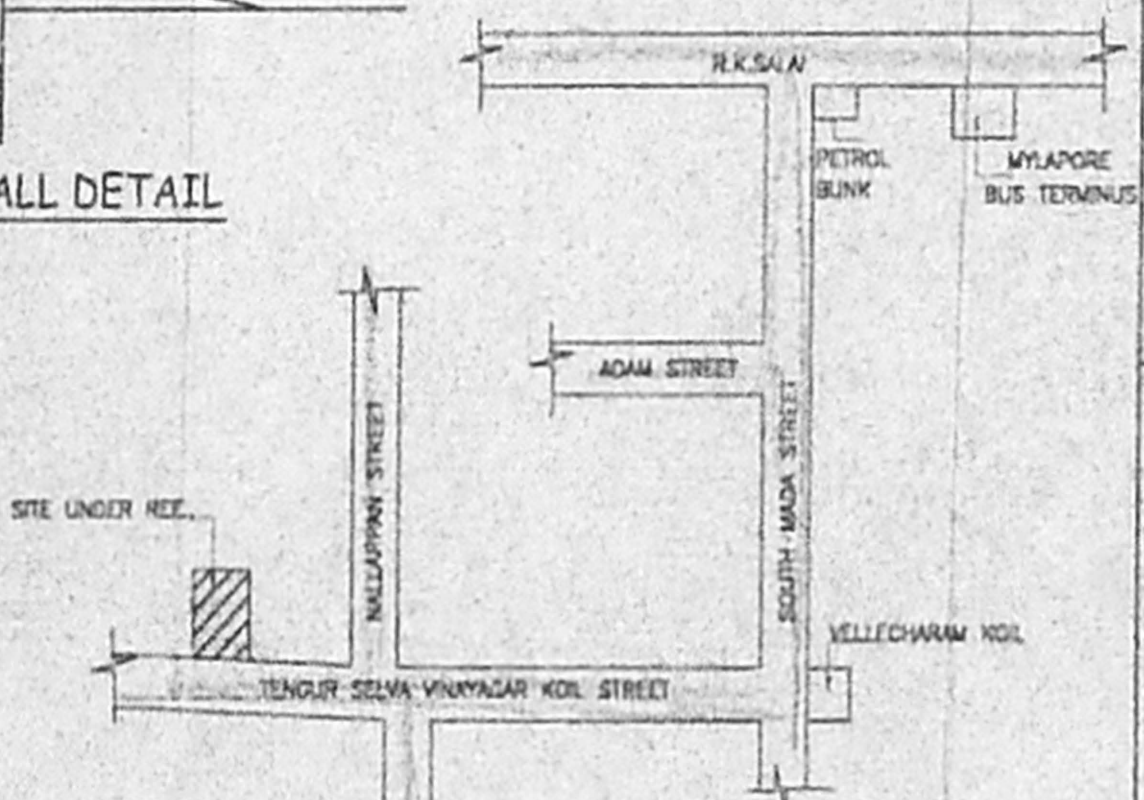

KEY PLAN

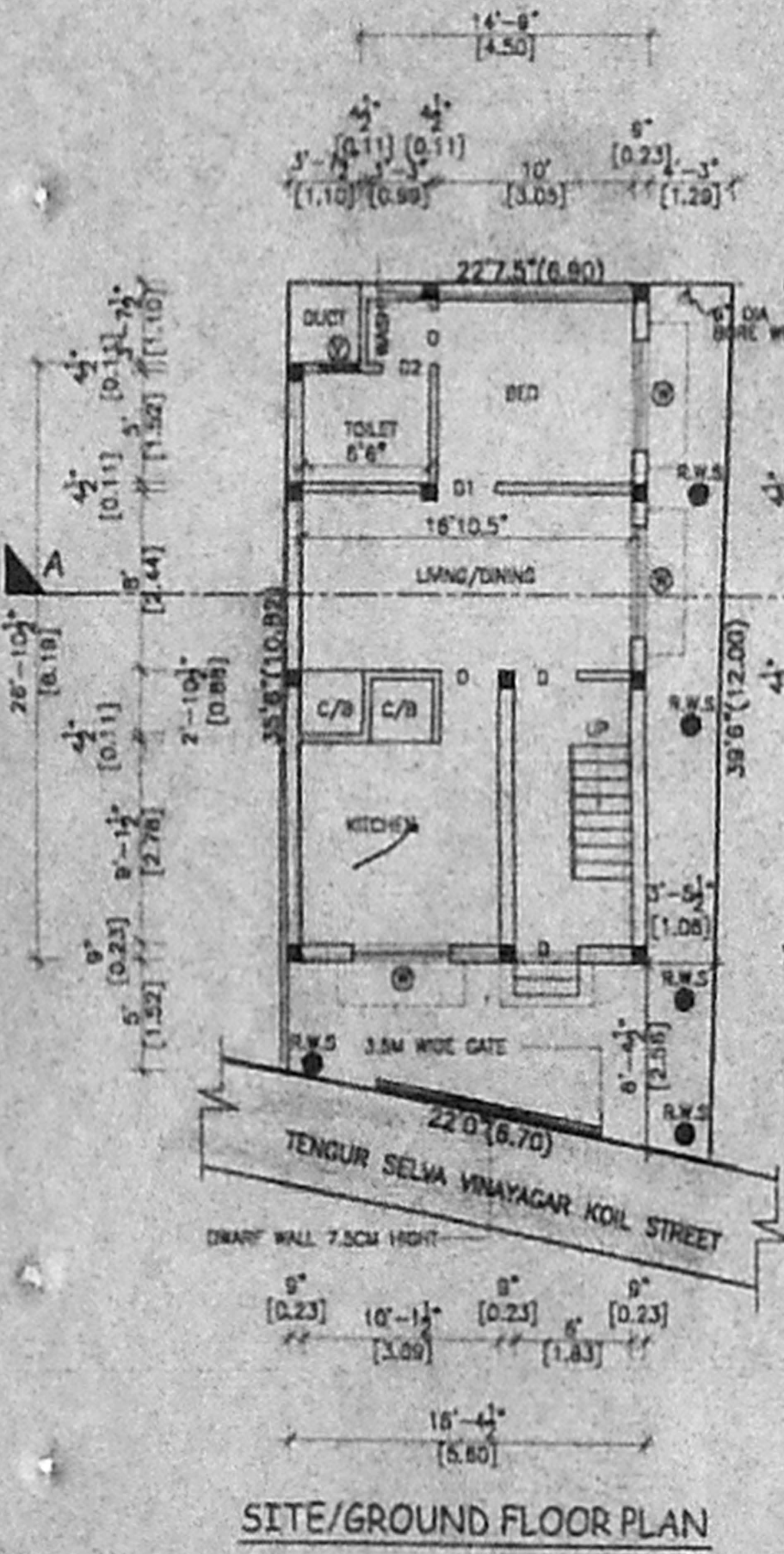

SITE/GROUND FLOOR PLAN

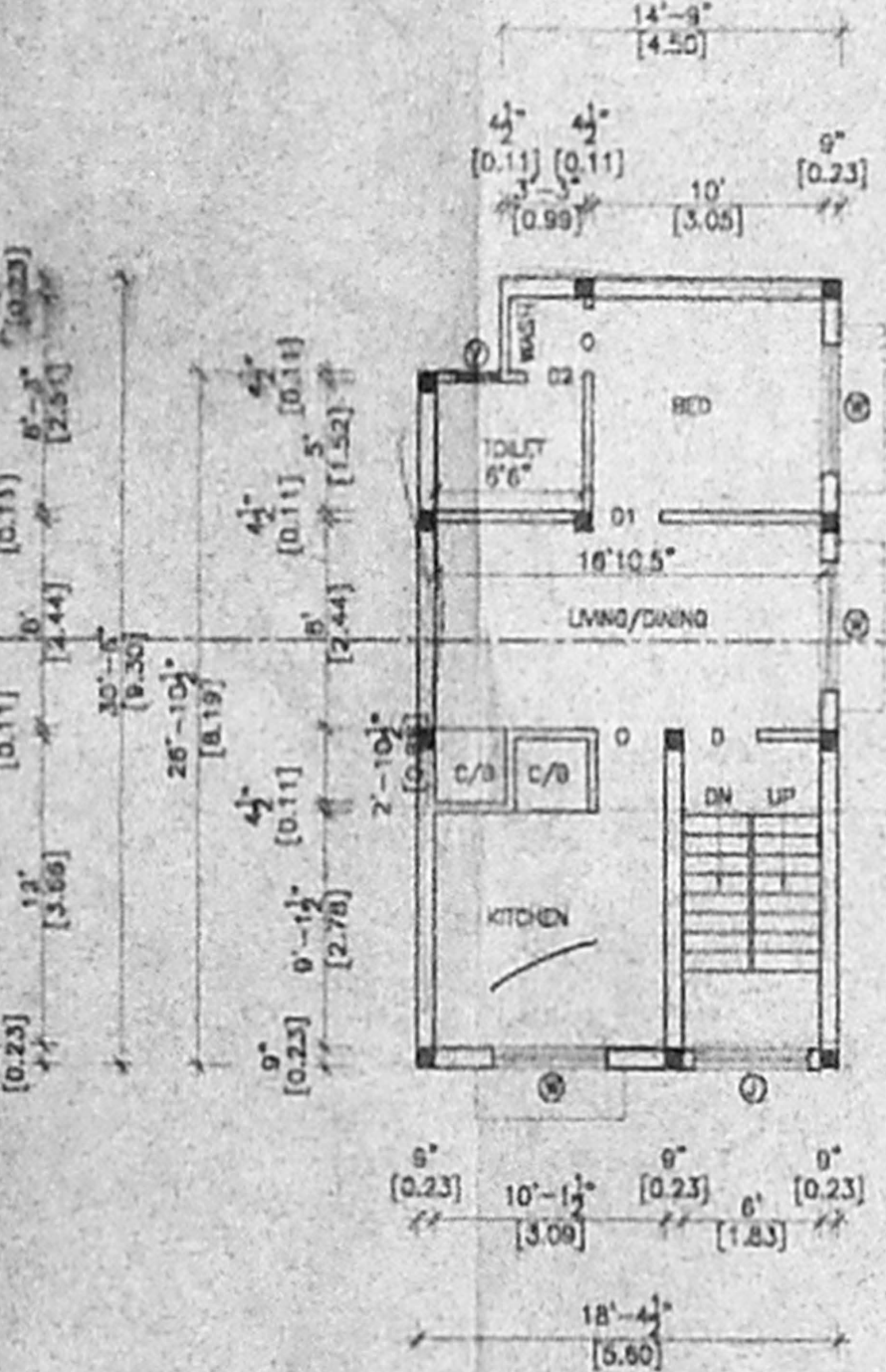

FIRST FLOOR PLAN

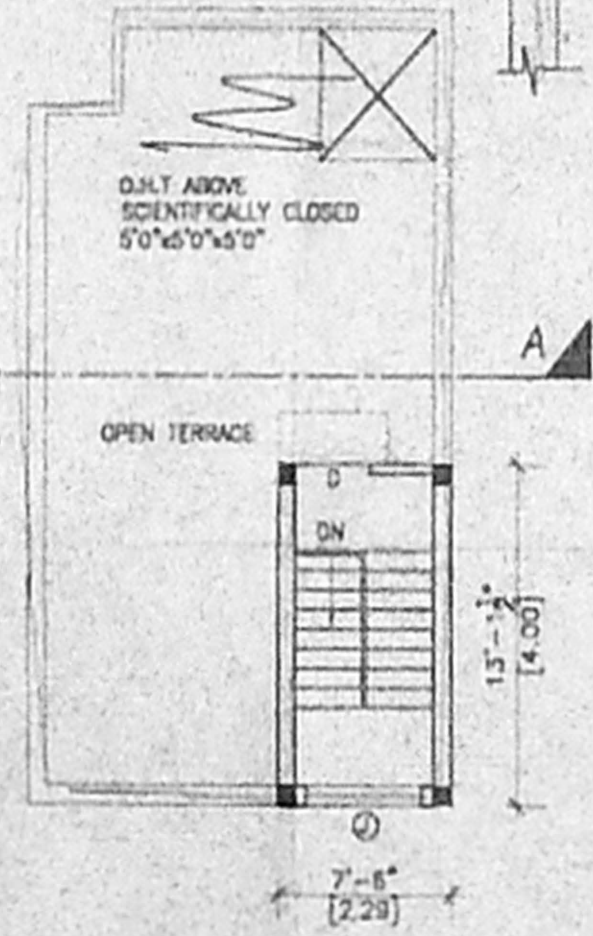

TERRACE FLOOR PLAN

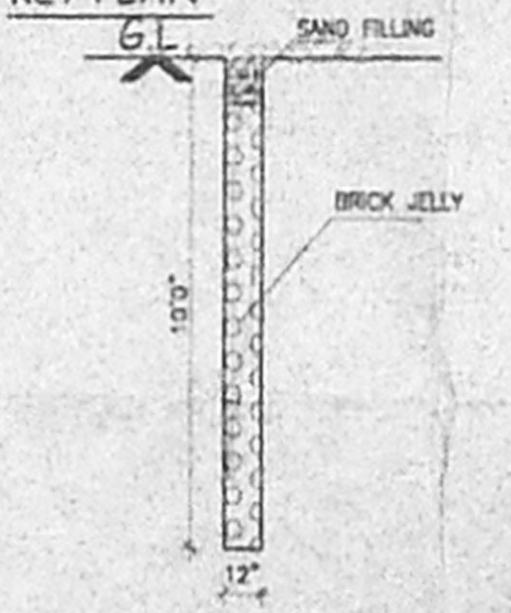

RAIN WATER STORAGE

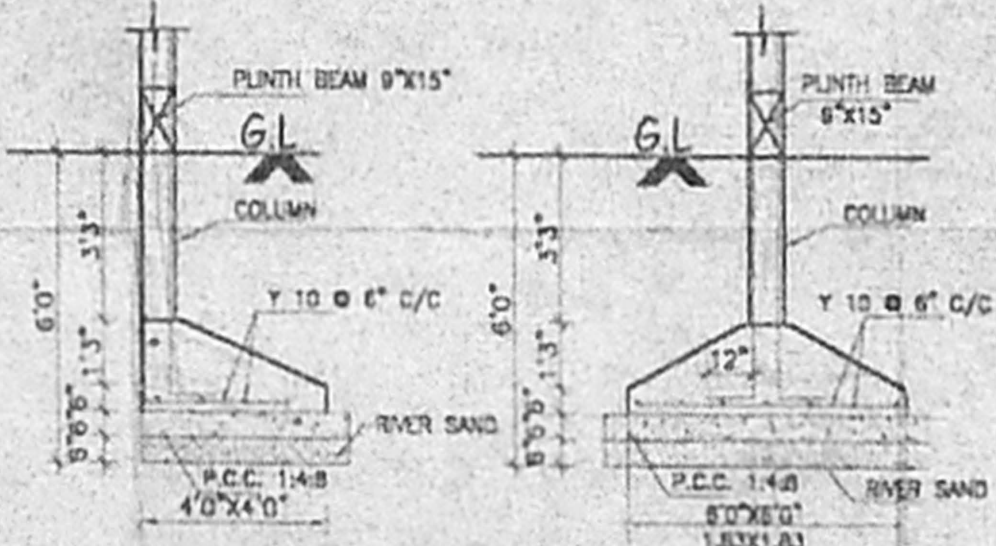

TYPICAL FOOTING DETAIL

PLAN SHOWING THE PROPOSED CONSTRUCTION OF A RESIDENTIAL BUILDING AT DOOR NO. 63/1, TENGUR SELVA VINAYAGAR KOIL STREET, MYLAPORE, CHENNAI - 4. R.S.NO. 3430/5, BLOCK NO. 68 OF MYLAPORE VILLAGE DIVISION NO.147 ZONE X SCALE 1:100 SHEET NO. 2/3

JOINERIES:-

D	DOOR	4'0" X 7'0"
D1	DOOR	3'0" X 7'0"
D2	DOOR	2'6" X 7'0"
W	WINDOW	5'0" X 4'6"
V	VENTILATOR	2'0" X 2'0"
J	JALLY	5'0" X 15'0"

AREA STATEMENT:-

	SQ. FT	SQ. MT
PLOT EXTENT	844.66	78.50
GROUND FLOOR	547.60	50.69
FIRST FLOOR	547.60	50.69
TOTAL AREA	1095.20	101.78
PLOT COVERAGE	64.81%	
F.S.I	1.29	

COLOUR INDEX:-

PROPOSED [Symbol] ROAD/STREET [Symbol]

BOUNDARY [Symbol]



OWNER:-

Er. V. SRINIVASULU, L.C.E.
 Asst. Executive-Engineer (Retd)
 Consulting Civil Engineer
 CLASS I LICENSED SURVEYOR
 CORPORATION OF CHENNAI REGD. No. 32,
 OLD 17, NEW 6, NEW COLONY MAIN ST.,
 WEST SAIDAPET, CHENNAI - 15.

LICENSED SURVEYOR:-